GUYS

No. 6 | January 2015 | FORGUYSMAG.COM

BEANSFOTOS
shows us why the models love him

Bachelor Haus's
GUIDE TO BUYING GIFTS
for the women in your life

GARY MILLER
takes on the stunning
ILDIKO FERENCZI

HOW TO GET AWAY WITH MURDER
actress Ashley Hale

Cover Girl
Jeana Turner

ROCKY BATCHELOR
brings us sexy Lauren Ashley Carter

Danielle Adams-Benham tells us
WHAT CRICKET Means to Aussies

POKER JUST GOT DEALT
A NEW PARTNERSHIP

For the latest visit:
WPTDEEPSTACKS.COM

WPTDeepStacks

WPTDS

WPTDeepStacks

© 2014 WPT Enterprises Inc.

Publisher
BABE MEDIA CORP.

Editor In Chief
Karim Rahemtulla

Assistant Editor
Monique de Vries

Graphic Designer
Raya Tkachenko

Writers
Danielle Adams-Benham
Bachelor Haus

Contributing Photographers
Studio 126 Photography
Beansfotos
Push Play Photography
Lourenso Ramautar
Rocky Batchelor
Mason Woodward
Gary Miller
Steve Vuoso
Ruben Marin
Paul Venomous
Andrew Reid
Richard Nicholoson
Paul Ogletree
Shannon Fontaine

Models
Jeana Turner
Stephy C
Ashely Hale
Lauren Ashley Carter
Lexus Calista
Ildiko Ferenczi
Nikee Lynn
Rachel Jessy
Rhiannon deWit Dee Stacy
Mandy Mae
Sophie Anderson
Stephanie Defosse
Aubrey Skyy
Kindly Myers

Submissions
submit@forguysmag.com

GUYS

Editor's Letter

Here we are at our seventh issue. Many changes, as you will see, starting from our logo to new international photographers and models. Our Cover Model this month is a stunning Jeana Turner beautiful photographed by Andy Hardin of Studio 126 Photography. We also have the incredibly gorgeous Stephy C photographed by Ben Ray of Push Play Photography.

We have Danielle Adams-Benham back with an excellent feature on Cricket Down Under. She is joined by Bachelor Haus with another article on tips and tricks of being a man.

Introducing in this issue is famed photographer Rocky Batchelor and THE Gary Miller.

We hope you enjoy this issue, we apologize for the lateness of the release but, as you will see, the wait was well worth it.

Don't forget to download the Magzter Android or iTunes app and look for us.

Once again, I would like thank our loyal customers and our fast growing social fan base.

Enjoy and remember to contact us with your ideas and submissions.

Karim Rahemtulla

FORGUYSMAG.COM

GUYS

January | 2015

Cover Girl

JEANA TURNER

pg.6

CONTENTS

Jeana Turner	6
Stephy C	16
Aubrey Skyy	25
Ashley Hale	27
Lauren Ashley Carter	34
Lexus Calista	40
Ildiko Ferenczi	46
Kindly Myers	53
Nikee Lynn	54
Rachel Jessy	61
Rhiannon deWit	66
Dee Stacy	72
Mandy Mae	74
Sophie (Marie) Anderson	76
Stephanie Defosse	78

Articles

Bachelor Haus's guide to buying gifts	32
What Cricket means to Aussies	81

76

61

78

34

46

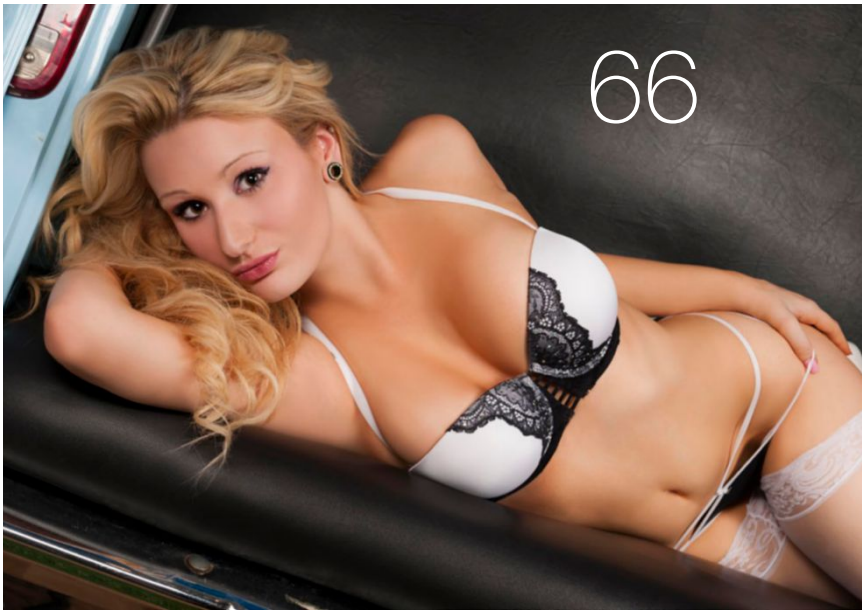
66

16

Jeana Turner

Photographer: Studio 126 Photography - “Andy Hardin”

I am a 21 year old Playboy glamour model. I am a mix of African American, Native, Filipino and Caucasian - a true mutt and so very proud of it. I was born in Nashville and raised in Minnesota, but will be relocating to Las Vegas this month, which is a huge, scary thing for me to do all alone. I’m definitely a risk taker and a strong believer that if you do not take risks you won’t get anywhere and you’ll always be left wondering. I grew up with a focus on the beauty and fashion industry and knew for a long time that this is where I belonged. So here I am, taking on things full force! I have been recognized by two of the most sought after men’s entertainment magazines in the world, Playboy and Maxim - definitely my two biggest accomplishments thus far, and now I can add GUYS to the list!!!

Name: Jeana Turner
Hometown:
Minneapolis, MN USA
Age: 21
Profession: Model

What's your favorite sport?
Basketball. I even played for a few years!
What team?
Miami Heat, they are kind of badass.
What's your favorite movie?
Bridesmaids
Who's your favorite actor?
Leonardo DiCaprio
What's your favorite song?
This changes daily, I'm very indecisive.
Who's your favorite artist?
I really enjoy Beyonce's music. She's always coming up with something that you can really dance to and that's what I like.
What was your first job?
My first job was working at the local Dairy Queen in my small town at the age of 14. I regret it.

Do you have any piercings or tattoos? How many and where?
Yes, standard ears and belly ring. & I have 4 tattoos. One on my upper right back/shoulder that says "imperfection is beauty" another on my left ribcage in Arabic that says "Just be yourself, there is no one better", another on my inner right bicep that is a hamsa hand, and a tiny baby sized one on my left wrist that are roman numerals of 3,5 & 7. My lucky numbers!

What's the most memorable pick up line you've ever heard?
You really don't want to know. I've heard so many I don't even acknowledge them anymore!

Which physical feature do you most often get complimented on?
Eyes.

What's the most unusual place you've ever hooked up?
I'm a pretty traditional girl. Maybe the back of a car? I need to get out more haha.

What's one thing you think all men should know?
We don't know what we want. So be creative. We'll let you know when we like something.

What qualities drive you wild in a man? In a good or bad way?
Good: sexy juicy lips. Bad: Overly emotional. I'm emotional, so you can't be too, or it'll never work.

How do we win your heart?
Just be sweet! Is that too much for a girl to ask?

On an average Saturday night, what are you doing?
Probably on Facebook and watching a movie! I'm not a huge partier so it's rare if you see me out!

If you could go on a date with one person, dead or alive, who would it be?
Leonardo DiCaprio. That man is fine.

What do you feel most comfortable wearing?
Heels, I absolutely love them!

When do you feel sexiest?
When I'm naked laying in bed, which is always.

How did you get started modeling?
I actually got my start to modeling thru pageants where I was awarded a modeling school scholarship! From there on, up it went!

Who is your favorite model?
Tyra Banks. Not because she's Tyra, but because she shows herself as a real person. She still allows herself to be seen as vulnerable and that is something so special.

Aside from modeling, what are you focusing on these days?
That's it. It's my life. I live, breathe, eat and sleep with a focus on modeling.

What's your idea of the perfect date?

Dinner on G5. I could only dream.

What would your fans be surprised to know about you?
I'm bald! I lost my hair when I was 10 years old, due to an autoimmune disease called Alopecia Totalis. I'm healthy as can be but just wear fake hair. But what girl doesn't nowadays!

And, finally, what made you want join the GUYS family?
Every single model you produce is beyond sexy. She has sex appeal and is relatable! What guy wouldn't want a girl like that and what girl wouldn't want to be seen that way! Plus you're GUYS..... come on now.

Do you have a favorite behindthescenes story from a photo shoot?

I had a snake, named Prince, try to molest me. Literally. As we were shooting he crawled in my panty bottoms. Not once! Not twice! Not even 3 times! But four! Four times this little snake tried to get in my panties. Tisk Tisk Prince.

Stephy C

Photographer: Push Play Photography - Ben Ray

Hometown:
LaPorte, IN USA
Age:
In my 20's
Profession:
Model

Hi, my name is Stephy C (also know as Mariela Henderson). I'm a professional, published, traveling model. I've been modeling full time for about 6 years now and I love every minute of it! I started out with Playboy when the came to Purdue (my Alma Mater) for a casting call. I'm very glad I did, as that shoot launched my career. I wanted to do more, so I joined some modeling/ networking sites, built up a portfolio, and now here I am. I've shot for Playboy multiple times since then, as well as other publications including Easy Riders and Show Magazine. I also graduated college with a degree in Mass Communication. Besides modeling, I enjoy cooking, sleeping, family, playing with my dogs, riding my horses, music, running, watching sports (especially Chicago sports), cookies, going out and hanging out with my friends. This year I hope to shoot for more well-known publications, do some music videos and pursue more acting and /or TV hosting gigs.

What was your first job?

Bus person at a restaurant.

What's the mose unusual place you've ever hooked up?
A civil war bunker at a National Park!

What's your favorite sport?
I love to run and ride horses. I enjoy watching football, but not playing it.

What team?
I like Chicago sports teams professionally (Bears, Bulls, Blackhawks and Cubs) and the Purdue Boilermakers at the collegiate level.

What's your favorite movie?
Gladiator, Inception and many stupid/funny comedies.

Who's your favorite actor?
Leonardo DiCaprio, Denzel Washington

What's your favorite song?
Anything by Wu-Tang Clan

Who's your favorite artist?
Wu-Tang Clan, Jimi Hendrix, Outkast, A Tribe Called Quest, Led Zepplin, old Jay-Z, Pink Floyd, 311, Coheed and Cambria, Bone Thugs, etc. I love music.

Do you have any piercings or tattoos? How many and where?
Yes. 9 piercings in my ears and one tattoo on the back of my left shoulder

What's the most memorable pick up line you've ever heard?
"Call me hammer because I'd like to nail you!"

What qualities drive you wild in a man?
Tall, dark, handsome, intelligence, sense of humor, open mind, great smile and works out.

What's your idea of the perfect date?
Going horseback riding with the mountains in the background. Then cooking for each other.

What do you feel most comfortable wearing?
Nothing!

How do we win your heart?
I'm a sucker for a great smile, an open mind, great sense of humor and someone who is passionate.

On an average Saturday night, what are you doing?
Hanging out naked!

If you could go on a date with one person, dead or alive, who would it be?
Jimi Hendrix

Which physical feature do you most often get complimented on?
My warm smile and cute butt!

When do you fell sexiest?
When I am naked.

How did you get started modeling?
Playboy came to Purdue for a casting call for Girls of the Big Ten. I went, they picked me, we shot, and the rest is history!

Who is your favorite model?
Probably my friend, Carlotta Champagne. She is gorgeous and always an inspiration to me.

Do you have a favorite behind-the-scenes story from a photo shoot?
I went to Costa Rica for a shoot once, in between shots we got to lie out topless on the beach. That was awesome.

Aside from modeling, what are you focusing on these days?

I recently moved to Los Angeles. I would like to pursue some acting and definitely TV hosting. I want to use my degree!

What would your fans be surprised to know about you?

Many people are surprised how small I am in person. I'm very petite (only 5'2"), and sometimes I shoot "tall". I'm also very down to earth and fairly "normal" (I'd like to think anyway, LOL). I've had people say they are surprised how nice I am. I'm not sure if they expect all models to be stuck up or what, LOL, but I suppose it's a compliment!

Surfer Girls
Rule

Hometown:
Hinton, WVA USA
Profession:
Model | GUYS USA Spokesmodel

On an average Saturday night, what are you doing?
Working out. I love the gym.

Aubrey Skyy

Photographer: Paul Ogletree

Hometown:
Bethlehem, PA USA
Age:
27
Profession:
Model | Actress | Corporate Flight Attendant

Ashley HALE

Photographer: Lourenso Ramautar

Ashley Hale is a true beauty with a perfectly curved figure, seductive look and experience under her belt. Her determination has landed her on campaigns, music videos, television shows and magazines and with no signs of stopping. Born in Atlanta, Georgia but resides in Bethlehem, Pennslyvania. She started modeling six years ago and since then has been a international published model and upcoming actress to the scene. She has worked with Playboy, Playboy Argentina, and Playboy Netherlands with a feature in their June issue. Also with Maxim and Maxim South Africa. She landed her first magazine spread with Modelz Viewz magazine. Since then she has been featured in numerous magazines. She had her feature debut on STARZ new series "Power" (season 1 episode 5 "I gotta go.") She makes another appearance on ABC's new series "How To Get Away With Murder" So make sure you check her out! With so many projects from film, TV to modeling there's no wonder why Ashley Hale will soon be a household name. What I enjoy doing when I'm not modeling, I love shopping, going to the movies, listening to music, working out and spending time with family and friends.

How do we win your heart? By being yourself, being honest and good sex! haha

What's your favorite sport?
Football
What team?
Dallas Cowboys
What's your favorite movie?
The Wolf of Wallstreet
Who's your favorite actor?
Leonardo Dicarprio
What's your favorite song?
Right now it will be Immortal By Kid Cudi.
Who's your favorite artist?
Rihanna
What was your first job?
Fuddruckers
Do you have any piercings or tattoos? How many and where?
Yes one tattoo.
What's the most memorable pick up line you've ever heard?
I can see me inside you.
What's the most unusual place you've ever hooked up?
On train tracks.
What's one thing you think all men should know?
How to treat a woman right.
What qualities drive you wild in a man?
Lips, eyes, personality and sense of humor and, of course, some tattoos.
What's your idea of the perfect date?
Dinner drinks and some nice conversation at a low key lounge.
On an average Saturday night, what are you doing?
Hang out with friends and family.

If you could go on a date with one person, dead or alive, who would it be?
I'm going big here Frank Sinatra and Marilyn Monroe.
Which physical feature do you most often get complimented on?
My lips.
What do you feel most comfortable wearing?
T-shirt and some jeans.
When do you feel sexiest?
I feel confident and sexy anytime
How did you get started modeling?
About six years ago
Who is your favorite model?
Kendall Jenner she's the new top model and fabulous!

What would your fans be surprised to know about you?
I'm a blunt person. I tell you how I feel.

Do you have a favorite behind-the-scenes story from a photo shoot?
I recently shot with a very well known photographer and we had a great time laughing, eating and drinking! It was one of the best shoots I ever had!

Aside from modeling, what are you focusing on these days?
My acting and always my modeling and health!

Bachelor Haus's GUIDE to buying gifts for the women in your life!

Buying a Gift for a Woman: A No-Win Situation?

While a gift of booze is an acceptable present for a guy, a woman requires and values a thoughtful gift. The more you are prepared the better the experience will be for the both of you.

It's About Connection: Not Mind-Reading!

We will never be able to read their minds or rationalize their actions, but these suggestions for gifts will connect to her in a meaningful way and demonstrate that you put thought in choosing the perfect gift for her.

Below are our suggestions for buying gifts for her based on the seriousness of your relationship status.

Jewelry

Women love shiny things, and they especially love gifts from Cartier and Tiffany & Co. However, if you are purchasing jewelry, make sure it fits her style (not based on your budget) because the wrong style will be a turn-off. Don't buy her earrings if she doesn't wear earrings a lot, but if she loves bracelets, make sure to purchase a few. If you really want advice for buying her a piece jewelry, ask her best friend for assistance. Buying her a piece of jewelry that shows you know her style is more important than buying her a more expensive item.

Warning! Don't buy jewelry for a woman you've just started dating because she'll expect it all the time in the future and that might get expensive.

Picture Frames: Do's and Don'ts

Women love pictures and love taking pictures. If you really want to let her know she's going to be in your future, put a picture of you and her into a frame. This communicates to her on a high level about your commitment and your seriousness about the relationship. This advice is not recommended for people who have just started dating or are not wanting to be in a committed relationship.

Check out our selection of frames at www.bachelorhaus.com and use promo code "Holidays" and save $25 off any purchase over $100.

Digital Picture Frames

This is an awesome gift and is not something as serious as a single picture frame. She can upload all her pictures on the frame and keep it at home or work. She'll no longer have to login to Facebook or Instagram to see all her photos. She can now enjoy her photos in any part of the house that doesn't have a computer.

Day Spa's

If you want to buy gifts for her, a trip to a day spa is an excellent idea! This is a great gift but plan to spend over $100 and include a tip because you always tip at the spa. Every woman loves to be pampered, so she'll appreciate your attentiveness to her needs. Every city has a few spas so use the Internet to find one with solid reviews. If possible, buy a day for the both of you, or for her and a good friend.

Robe

Everybody loves a great robe; it's comfy, so you can wear it around the house and will keep you warm in the winter. For an added touch, have it personalized with her initials, First, Middle, and Last. As a warning, don't go cheap because it may feel great at first but after a few washings, it will start to shed or fall apart.

Candles

Women love candles the way they look and smell. Buy her some candles that she wouldn't otherwise purchase. Expensive candles usually burn longer and are all-natural. She'll appreciate the thought.

Convenient and Thoughtless?

Gift Cards: These are supplements only and should not be given as a primary present. The fact that you can purchase these at any large retail store doesn't convey that you put much thought into getting her a present. Our suggestion is to purchase one or two cards in addition to another present. These cards are attractive and easy to use but end up being disposable.

Coffee Mugs

Everybody drinks coffee or tea and having mugs is essential to do so. Find her a mug or a set of mugs that fit her personality or interest because every time she uses one, she'll think of you. When you give her the mugs, give her some tea to enjoy as well. This is an important attention to detail.

Magazine Subscriptions

This is a really inexpensive gift idea that you can buy her anytime. You should already know her interests, and there are plenty of magazines available that she'll appreciate receiving.

There you have it, many thoughtful ideas for buying gifts for her that will make the woman in your life feel special!

Rome wasn't built in a day, and neither does your bachelor pad have to be. Take your time; you don't have to purchase every piece of furniture at once. For great furniture ideas visit www.bachelorhaus.com and use promo code "ForGuysMag" to save $100 off any purchase over $799.

Lauren Ashley CARTER

Photographer: Rocky Batchelor

My name is Lauren Ashley Carter and I am a International Published, Glamour and Fashion Model originally from New Zealand. I have been living and working in USA for the past year but just recently moved back to Australia as my working Visa sadly expired. I am a confirmed Playboy Playmate & Cover Model for 2015, (New Zealand's 2nd ever Playmate in History). A Playboy Mansion Painted Girl, I worked at each of the Mansion parties (also the first ever one from my country). I have shot for Playboy, Maxim, BabeMethod, Modelz View, The Black Tape Project & many more.

Hometown: Hamilton, New Zealand
Age: 21
Profession: Model | Dancer

What qualities drive you wild in a man?
Humour, being passionate & when they can cook!!!

What's your favorite sport?
Rugby
What team?
All blacks
What's your favorite movie?
Matilda
Who's your favorite actor?
Jonah Hill
What's your favorite song?
Anything Ariana Grande.
Who's your favorite artist?
Ariana Grande
What was your first job?
Track riding race horses or milking cows.
Do you have any piercings or tattoos? How many and where?
Piercings I have 8. Two in each ear lobe, bellybutton, hips & my web (under my tongue) Tattooes - No
What's the most memorable pick up line you've ever heard?
Omg lol to many to remember!
What's the most unusual place you've ever hooked up?
No idea
What's one thing you think all men should know?
We love traditional dates!!
What's your idea of the perfect date?
In a beautiful garden somewhere feeding ducks!
How do we win your heart?
Buy me a massive bag of lollies/candy.
On an average Saturday night, what are you doing?
Watching movies & drinking with my boyfriend.
If you could go on a date with one person, dead or alive, who would it be?
Drake, I would love to hear him sing to me!
What do you feel most comfortable wearing?
Nothing!
How did you get started modeling?
I use to get my ex boyfriend to take photos of me at the beach all the time for fun and post them online!

Which physical feature do you most often get complimented on?

Eyes or boobs

When do you feel sexiest?
When I have all my make up and hair done nicely and have a tan!

Who is your favorite model?
Cara Delevinge
Do you have a favorite behind-the-scenes story from a photo shoot?
Hmm not really!
Aside from modeling, what are you focusing on these days?
Saving & travelling
What would your fans be surprised to know about you?
That I grew up on a farm and use to be a farm tom boy!
And, finally, what made you want join the GUYS family?
The magazine looked awesome and I am always searching to be in new mags!

Lexus Calista was born and raised in So Cal. Originally from the OC (grew up in San Fernando Valley), this outgoing 21 year old model of Japanese and Mexican descent is making her mark in the modeling industry. In addition to modeling she was a Division I College softball player I the PAC 12. She earned a softball scholarship to UCLA as well as an academic scholarship to USC. Her athleticism doesn't stop there. She's also an avid off road motorcycle rider. When she's not rocking bikini's at the beach you can find her in the gym working out or the desert tearing it up on her Honda. Fearless and a bit of an adrenaline junkie, she's definitely not your typical model. Lexus hopes to continue to grow as a model while pursuing her dream to become a pediatrician. She's definitely not just a pretty face. Outgoing, energetic, funny, and intelligent make her ideally suited as a spokesperson or brand ambassador.

Lexus Calista

Photographer: Mason Woodward

Hometown:
San Fernando Valley, CA USA
Age: 21
Profession:
Personal Stylist | Modeling

What's your favorite sport?
With no doubt, the all American sport, Baseball!!

What team?
Die hard fan of the Los Angeles Angels of Anaheim. Code Red!

What's your favorite movie?
Public Enemies

Who's your favorite actor?
I am Lady Depp, Johnny Depp has my soul.

What's your favorite song?
Get Low by lil John and the East Side Boyz

Who's your favorite artist?
SoMo

What was your first job?
I was a sales associate at Aldo.

Do you have any piercings or tattoos? How many and where?
Of Course! I have 9 piercings in total! 4 on one ear, 3 on the other, one on my nose, and another in my naval. I'm an art fanatic and love the art I have on my body! My tattoos are colorful and have a story behind every placement and detail. Most of them are connected so it's hard to give an actual number. But, both my hips, pelvic, sides (ribs), shoulders, back, wrist, and back of my neck are my canvas.

What's the most memorable pick up line you've ever heard?
There's none that come to mind, so I'd say I'm still waiting for one to be worth remembering haha.

What qualities drive you wild in a man?
Chivalry, tattoos, and big juicy muscular arms.

What's your idea of the perfect date?
Being surprised with a new outfit, a note saying when to be ready by, and taken to an unknown and unfamiliar place making lifetime memories.

How do we win your heart?
Ice cream, oreos, and Krispy Kreme

On an average Saturday night, what are you doing?
I'm usually in my pj's with a tub of ice cream watching movies enjoying the company of me, myself, and I.

If you could go on a date with one person, dead or alive, who would it be?
Jesus Christ

Which physical feature do you most often get complimented on?
When it's not the butt, it's the eyes.

What do you feel most comfortable wearing?
…nothing!!

When do you feel sexiest?
In front of the camera.

How did you get started modeling?
A friend knew a friend and that friend is now my friend and photographer.

Who is your favorite model?
Nicole Mejia!!!!!! My inspiration.

Do you have a favorite behind-the-scenes story from a photo shoot?
Yes!!! I have too much fun at my shoots. Not a serious moment lol.

Aside from modeling, what are you focusing on these days?
I am a full time student, studying to be a doctor. I am also moving out and getting my own place soon. And lastly, making the money as a personal stylist.

And, finally, what made you want join the GUYS family? (this is where you kiss our ass :))
I admire the gorgeous models of the GUYS family. It would be an honor to join such beautiful women in representing GUYS.

What's one thing you think all men should know?
Romance and oral sex.

What's the most unusual place you've ever hooked up?
I spent most of my time in school, so I'd say a classroom lol.

What would your fans be surprised to know about you?

I've been riding and racing dirt bikes since I was in grade school.

Ildiko is a blessed, actress, model, producer, designer, host, real estate enthusiast, serial entrepreneur, fitness enthusiast, health guru, professional shopper, fashion expert, professional optimist, and is well known for making men nervous. HAAA! Of European mix mainly Hungarian she is first generation Canadian that was born in the most beautiful city in the world; Vancouver. Ildiko is recognized for featuring several feature films, television series, print magazines and making appearances world wide. If that's not enough iLDIKO is also known for being the first woman in Canada to found an Architectural Concrete Company!!! Boom! Never sticking to all apples in one basket Ildiko leaves this journey behind for new opportunities with positive like minded individuals that like her, motivate and influence the world for better. With so many exciting things on the rise it's hard for iLDIKO not to shine bright!

Ildiko FERENCZI

Photographer: Gary Miller

Hometown:
Vancouver, BC Canada
Profession:
Model | Entrepreneur

What's your favorite sport?
Duuuude don't make me choose only one! I prefer watching football, hockey and UFC live, the energy is electric...there is nothing like it.

What team?
For hockey I have to go with my home town Canucks! As for football I'm sending positive vibes to the Cowboys and the Seattle Seahawks...I gotta support my neighbours!

What's your favorite movie?
My top number one, fave, hands down is "The Godfather".

Who's your favorite actor?
One of my favourite celebrities that I've worked with is Matthew McConaughey. He is a gentleman to be around and a brrrrilliant actor!

What's your favorite song?
Hmmm I love music and go with whatever my mood is! I love Drake, Tiesto, JayZ, David Guetta....gosh the list goes on...! Music is very powerful tool to seduce women.

Do you have any piercings or tattoos? How many and where?
I have a piercing in each ear, I got my belly button pierced and I still wear a gold and diamond ring. I've never had a tattoo.

What's the most memorable pick up line you've ever heard?
Haaaaaa ok, ok my most memorable pickup line was "Excuse me, does this rag smell like chloroform to you?" I love a good sense of humour so that guy caught my attention for a minute with a crazy ass line like that! Hahaha too funny!

What's the most unusual place you've ever hooked up?
A high limits casino bathroom! An air plane and an incredible place that I would like to remain a secret. All with bf's, no one night stands! I'm spontaneous and love the excitement!! You only live once, right?!

What's one thing you think all men should know?
Oh boy...should I crack this can of worms? Lol When you get your mate never ever stop working on growing and feeding that relationship! Why would anyone expect a personal relationship would grow if you stop feeding it with love, care, connection, communication, humor, spontaneity, and passion?!?

What qualities drive you wild in a man?
It's an energy! I can't explain it. It's the chemistry it's that electric feeling that is almost impossible to explain!! It just happens and the rush the ride it's really something rare. But if you can keep that alive and living in a relationship...That's the money shot! Bottle and sell that!

What's your idea of the perfect date?
Ohhhhhh ha! I love surprises! Call me old fashioned, but I love to be treated like a lady and spoiled. I love to know that there was tons of effort and thought put into every detail. I'm all about that. That is the perfect date! Over all just being with someone amazing...that's what really counts, but if you want to take my breath away ...make it a night to remember. I can't explain how much something like that means to the heart of a woman.

On an average Saturday night, what are you doing?
On a Saturday I am usually at an event or making an appearance.

Who's your favorite artist? I looooove Michelangelo. He Is BAD ASS!

If you could go on a date with one person, dead or alive, who would it be?
Elizabeth Taylor, Frank Sinatra or Sophia Loren.

What do you feel most comfortable wearing?
My Louboutins! I am obsessed with red bottoms. My LB collection that I have acquired by myself and even from some of my amazing fans is pretty bad ass!!!

How did you get started modeling?
In the past I was told I could never model because of my hight. But soon after I was discovered by a casting director while walking down a popular shopping street in Vancouver Canada. I was told I had "the look" and from that moment on filled with passion, determination, ambition and thick skin a life I only dreamed of began.

Who is your favourite model?
I looooove Adriana Lima! I'm a huge fan of her beautiful and exotic look. She is easily one of my many girl crushes!!!

And what do you find sexy in a man?
Hmmmm let me think!...I have a bit of a list;) First, His mind!!! I love smart nerds that can teach me new business tricks! Next spontaneity, thoughtfulness, drive, creativity, persistence, inner strength, and sense of humour! The thing that means the world to me is deep passionate mind stimulating conversation...Oh, and surprises! ;) I love a man that I can imagine being my partner in crime to take over the world with...to create a positive impact that will creat waves of positive motivation that causes everyone around us to be the best that they can be!!!

Do you have a favorite behind-the-scenes story from a photo shoot?
I was posing lost balance and one of my feet slipped to the

side from under me and I slid down with one leg extended and the other one crouched!!! Like a ninja! I kept it together and played it cool like a cat and now it's one of my fave and most copied poses. Often imitated never duplicated!! But I'm flattered that my beautiful mistake became the latest copied pose! Lol

Aside from modeling, what are you focusing on these days?

Haaa what am I not focusing on these days!!! I have my fingers in everything! I always have. Real Estate, start ups, writing, aps, business ideas, designing, producing, acting, creating, mentoring, health, beauty and fitness...it's all happening and I'm all over it! I'm always on the up and up and one of my newest and most exciting projects include me as brand ambassador for an online marketing company specializing in website design, direct online marketing with the most powerful strategic sales forces blowing up business! Stay tuned!!

If you could have any car in the world, what type of car would you get?

My dream car is La Ferrari. I love Ferraris! I actually just bought a black and red Ferrari race chair for my office! It's incredible!!! I have freaking Ferrari race seat in my house!!! This is the perfect collectors piece for someone that has everything!! Check out racechairs.com & use coupon code "if" for 10% off everything in the store. It's seriously the dopest conversational piece for your office.

And, finally, what made you want join the GUYS family? (this is where you kiss our ass :)

A fan introduced me to GUYS magazine and told me I should be covering it. After checking out the magazine and connecting with these beautiful peeps I decided to accept the invite to a magazine that all the fuss was about! It was a pleasure talking to you guys! Big hugs, kisses, and many blessings to you all.

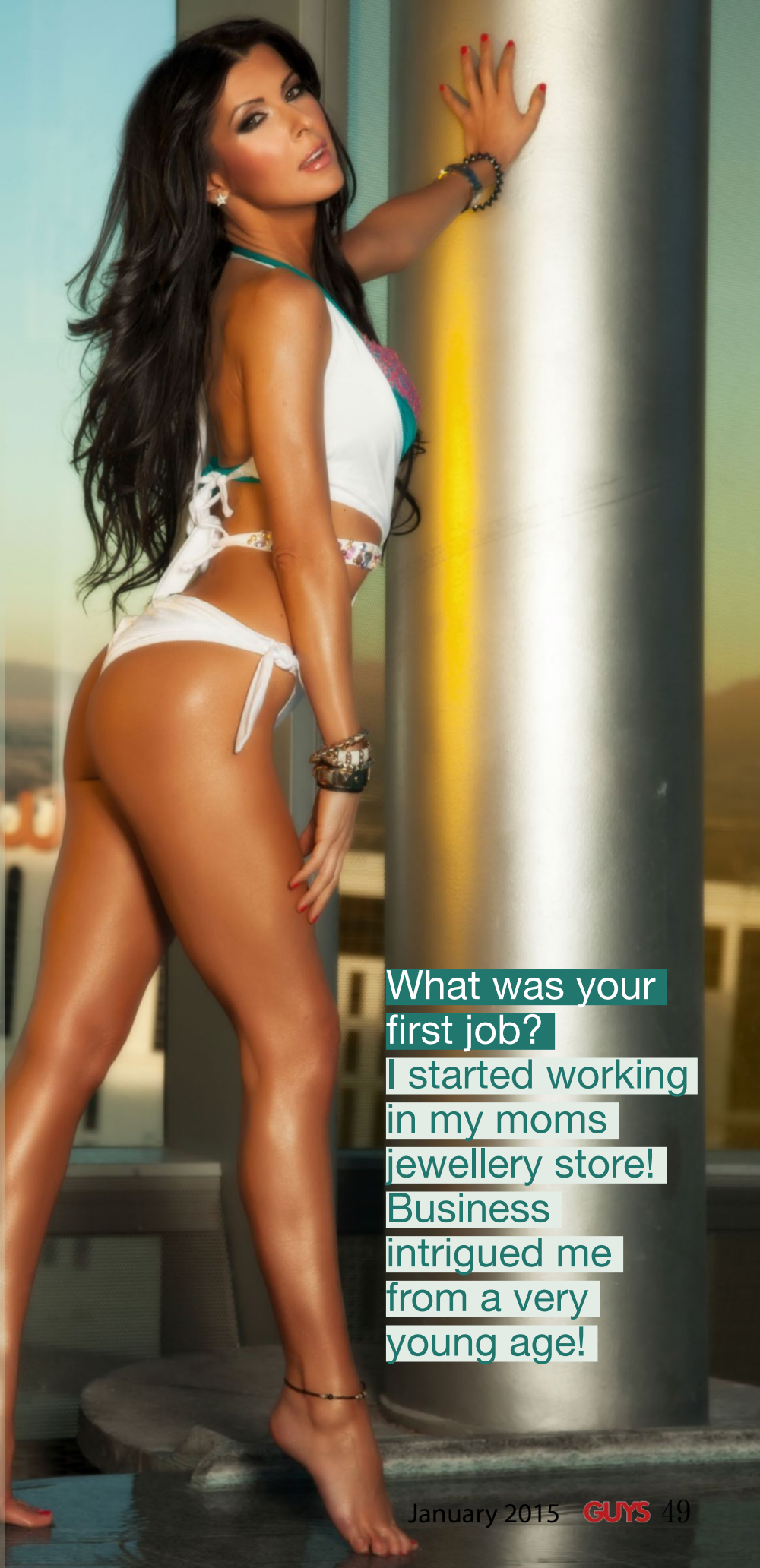

What was your first job?
I started working in my moms jewellery store! Business intrigued me from a very young age!

How do we win your heart?
Make me feel beautiful, safe, cared for, special, loved, important, included, and sexy. I love feeling like a billion bucks. Haaaaa so dorky, but if I have to be honest...that kind of combo steals my heart.

When do you feel sexiest?

I feel the sexiest when I am getting a full body massages.

What would your fans be surprised to know about you?

I was the first woman in Canada to found an architectural concrete company. BOOM! #Boss

Which physical feature do you most often get complimented on?

Haaaaa it's a toss up! Eyes, abs, legs and butt!

Hometown: Nashville, Tennessee USA
Age: 27
Profession: Bartender

Kindly MYERS

Photographer: Shannon Fontaine

Nikee LYNN

My name is Nikee Lynn, I was raised in beautiful Laguna Beach, CA. I have been modeling professionally for over 8 years in the genres of glamour, editorial, art, beauty and commercial. Modeling has been a wonderful, rewarding and creative outlet for me to express myself and create works of art that are sometimes very personal. I love the journey my career has taken me and always look forward to new challenges that come my way.

When I am not working, I really enjoy spending time with my mom, watching movies and binge watching TV shows that have come out on DVD, and being with my friends. I love being social with my friends, but am not a fan of crowds or going out in large groups, I prefer low key nights and keeping it relaxed most of the time. Outside of current career ambitions, I am also focused on attending law school to become a successful attorney, as I have always had a passion for the law. I would say I live a very busy life, but try to keep it as simple as possible and wouldn't have it any other way.

Hometown: Laguna Beach, CA USA
Age: 27
Profession: Model
Photographer: Steve Vuoso

What's your favorite movie?
Fast Times at Ridgemont High, Prime, White Oleander, Girl Interrupted

Who's your favorite actor?
Sean Penn

What's your favorite song?
Impossible to say it changes all the time, but I am partial to EDM

Who's your favorite artist?
Lana Del Rey, her songs are very poetic and personal

What was your first job?
I worked as an Office Assistant for my mom's company.

Do you have any piercings or tattoos? How many and where?
None

What's the most unusual place you've ever hooked up?
Oh goodness, I laugh about it to my friends and here it is in writing for all to see….a grocery store with my fiancé of the time. Now I guess I can't show my mother this interview hahaha.

What's one thing you think all men should know?
How to cook, women love a man that can cook...I know I think its sexy!

What qualities drive you wild in a man?
Intelligence and a great, yet out there sense of humor! Also, I love a man that is comfortable with who he is, not a phony, or say what he thinks I want to hear. Being genuine and confident is a turn on!

What's your idea of the perfect date?
A date that doesn't feel like I am on a date. Dates are a lot of pressure. The perfect date is more about the person I am out with and how I feel around that person, more than the actual place itself. How do we win your heart? Through my stomach, I love a man that can cook!

On an average Saturday night, what are you doing?
I am usually working, staying in and watching TV or grabbing a drink with a friend at a small local bar and coming home by midnight.

If you could go on a date with one person, dead or alive, who would it be?
Daniel Tosh, I know he is a little out there, but I think he is hilarious and I think he would be a fun date.

When do you feel sexiest?
I feel sexiest when I am dressed up in a fashionable evening outfit, with my hair

What's the most memorable pick up line you've ever heard?

"Can I have a baby with you because you seem to have perfect genes." I remember because I thought it was really creepy.

curled, and smokey eye makeup, but it's nothing compared to how I feel when I am without all the fancy hair and makeup and someone thinking I am sexy for being just me.

How did you get started modeling?

I was approached to model for an event and I laughed thinking I was so not the modeling type but I did the event and the rest is history, I fell in love with it.

Who is your favorite model?

I love Daria Werbowy I think she has such a unique beauty, also Kate Moss and Coco Rocha

Do you have a favorite behind-the-scenes story from a photo shoot?

I have done a lot of photo shoots topless or with some degree of nudity. During a shoot I was up on a rooftop, in lingerie, topless and fully naked; we chose the roof because we figured it was so high up nobody would see us or pay any attention. As we were shooting, I was being my normal goofy self and dancing around all naked not thinking anything of being seen. When the shoot had ended, we were assuring each other that there was no way anybody could have seen us shooting up there, and what an awesome spot we had chosen. Right at that moment, a group of guys coming down the hall thanked me for the beautiful show I had just put on for them. So much for discretion….

What do you feel most comfortable wearing?

Dresses! Either casual or fancy...I hate pants LOL.

Aside from modeling, what are you focusing on these days?

I am focusing on my personal life a bit more than I used to, focusing on continuing my education to go on to law school, and spending more time with my family and friends.

What would your fans be surprised to know about you?

How extremely clumsy I am, people assume models to be graceful or have good balance because of poses they see. However, while I know how to pose and can do very complex movements, walking without tripping over my own two feet and getting into a car without bonking my head on the top remain a challenge.

And, finally, what made you want join the GUYS family?

I discovered GUYS on my Instagram and was looking through the many beautiful pictures they had posted, the styles of photography displayed and it was very much my style of modeling.

Which physical feature do you most often get complimented on?

My eyes.

Hometown:
Reno, NV USA
Age: 26
Profession:
Fire Dancer | Dancer | Actor, Model

Rachel comes from a colorful dance and performance background as a trained ballet dancer from the Royal Academy of Dance who is also trained in contemporary, jazz, tap, Irish, Salsa, Tango, hip-hop, belly-dance, theater, magic, had the pleasure of dancing with the Ghana Nation Drum and Dance Ensemble in Africa and, last but not least, fire performance. She has resided and performed professionally in Las Vegas starring as a female magician and illusionist having closed her show every night with the upside down Houdini water torture escape. She was awared 'Female Illusionist of the Year' in 2008. She then lived in Italy studying and working as dancer, fashion show choreographer, fire performer and fitness instructor, there also having the opportunity to collaborate with 3-time Olympic Champion Yuri Chechi. She then moved to Los Angeles focusing

Rachel Jessy

Photographer: Ruben Marin

in fire dancing and creative direction, and now in New York as a fire performer, actor and contemporary ballet dancer. She is the spokes person for the GoTopless movement and has most recently debuted a new two-person telepathy act in NYC. Rachel speaks fluent Italian, likes to paint, enjoys experimenting with raw cuisine and holistic medicine, loves essential oils and knows how to weld with ox-acetaline and MIG!

What's your favorite sport?
Dance ..otherwise soccer
What team?
Milan
What's your favorite movie?
La Vita Bella
Who's your favorite actor?
Al Pacino
What's your favorite song?
Take Five by Dave Brubeck
Who's your favorite artist?
Caravaggio
What was your first job?
Dance Teacher
Do you have any piercings or tattoos? How many and where?
Piercing only, ears, nose, belly button.
What's the most memorable pick up line you've ever heard?
From a little New Yorker kid asking, "Will you give me $10 if I can make you laugh?"
What's one thing you think all men should know?
Emotional intelligence v. IQ
What qualities drive you wild in a man?
Self discipline, passion, and being cultured in worldly knowledge
How do we win your heart?
Being yourself!
On an average Saturday night, what are you doing?
Performing or working out.
If you could go on a date with one person, dead or alive, who would it be?
Buddha
Which physical feature do you most often get complimented on?
Eyes
What do you feel most comfortable wearing?
Underwear

What's the most unusual place you've ever hooked up?

On a 4 wheeler.

How did you get started modeling?
Through dance and acting by reference.

Who is your favorite model?
Kate Moss

Do you have a favorite behind-the-scenes story from a photo shoot?
Yes, I'm not sure it's the 'favorite' but it's one I can share: it has to do with a photographer that felt I'd be a good person to confide in - which I am and strangely enough many people confide in me for no apparent reason. Basically the photo session ended in a therapy session drinking champagne and making $100/hr just for listening and offering compassionate insight.

Aside from modeling, what are you focusing on these days?
Dance, fire performing, acting, holistic wellness.

What would your fans be surprised to know about you?
I'm Raelian - aetheistic spritual movement believing that life on earth was created by human-like extraterrestrials.

And, finally, what made you want join the GUYS family?
It's always a pleasure to have an opportunity to be known and share who I am.

When do you feel sexiest?
Anytime I'm genuinely happy.

What's your idea of the perfect date?

Fancy raw and or organic meal and a show - symphony, dance concert, opera or museum.

Hometown:
Oshawa, Ontario
Canada
Age: 18
Profession:
Hostess

Rhiannon deWit

Photographer: Paul Venomous

I am an art student who plans on becoming a tattoo artist when I move to Toronto, but modeling is another passion of mine that I plan on pursuing. My dream is to be a successful international lingerie and glamor model.
I have always wanted to be a model since I was a little girl, but I started thinking seriously about it at the age of 14 and I set up my first photo shoot with one of my favorite photographers in 2013. As soon as I was in front of the camera I knew I never really wanted to leave, I feel beautiful and alive when being photographed.

It makes me incredibly happy that I can help create such beautiful images and as an artist that means a lot to me. Art is my passion and modeling just seems to flow along well with that, I get excited every time I have a shoot and it's just a great feeling. My biggest dream for modeling is to eventually be featured in Playboy Magazine and inspire girls as the models had inspired me. I have lots of friends and I can be a girly girl when I'm out with my girls, or I can sit and play video games with my boys. Honestly I've always liked hanging out with guys more than girls because I fit in like one of the guys, but with tits. I love watching Hockey on TV with my friends and I'm honestly ALWAYS distracted when its playing in the bar at my work! I am so happy to be featured in Guys Mag, it is really a pleasure and I want to thank everyone for this opportunity.

What's your idea of the perfect date?

Sitting at home cuddling and watching a movie together while drinking mixed drinks.

What qualities drive you wild in a man?

I love guys with a good sense of humour, if you can make me laugh you probably have a chance. Also, a good body never hurts ;)

How do we win your heart?

Make me food, I'm like a dog if you feed me I will probably love you!

What's the most memorable pick up line you've ever heard?

"Lets play Titanic, you go down"

What's your favorite sport?
My favourite sport to watch is hockey, but my favourite to play would be rugby.

What team?
I need to say The Toronto Maple Leafs because of where I live.

What's your favorite movie?
Hard question, I love so many movies but my favourite would probably be Jennifer's Body.

Who's your favorite actor?
Jensen Ackles! Just yes.

What's your favorite song?
Lost – Frank Ocean

Who's your favorite artist?
I have a Britney Spears obsession.

What was your first job?
I was a baby sitter and dog walker haha

Do you have any piercings or tattoos? How many and where?
I have seven piercings including, spaced ears, cartilage piercing, my nipple and bellybutton. The others are all on my ears but I rarely wear earrings in them. I only have one tattoo and sadly I got it done a while after this set was shot, my tattoo is on my inner forearm on my right arm and it says "she rules her life like a bird in flight"

What's the most unusual place you've ever hooked up?
My kitchen in my old house haha

What's one thing you think all men should know?
It's not all about buying your girl stuff, it's all about the good times you have together.

On an average Saturday night, what are you doing?
If I'm not working, I would be hanging out with my best friend and boyfriend causing trouble.

If you could go on a date with one person, dead or alive, who would it be?
Bob Marley.

Which physical feature do you most often get complimented on?
I get complemented on my eyes and my boobs the most.

What do you feel most comfortable wearing?
Underwear or nothing at all, I feel clothes are constrictive. I would much rather sit in my undies under a warm blanket then wear real clothes!

When do you feel sexiest?
When I have my hair and makeup done, I always feel like a goddess when I'm all dolled up.

How did you get started modeling?
I joined Model Mayhem and met up with an awesome photographer who helped me set up my very first shoot, we did a couple cute outfits in a 50's pin up style. I've been in love with modeling since.

Who is your favorite model?
My favourite model by far would be Playboy Playmate Khloe Terae. She is perfect in every way.

Do you have a favorite behind-the-scenes story from a photo shoot?
It would probably be when I was doing a beach shoot in Scarborough at the bluffs, we walked away from the main beach to a more private area. Of course I was not worried about anyone seeing me so I started to change on the beach when I hear people cheering from a boat not too far away! I thought it was pretty funny.

Aside from modeling, what are you focusing on these days?
I'm really trying to focus more on creating art and refining my skills as an artist. I am currently an art student and building my portfolio for college.

What would your fans be surprised to know about you?
I love comic book super heroes, Spider-Man has always been my personal favourite.

And, finally, what made you want join the GUYS family?
I wanted to join the GUYS family because I have seen so many beautiful models featured, and I wanted to be one of them. I feel like GUYS will be a great step in my career.

Dee Stacy

Photographer: Andrew Reid

TILTED KILT HOTTIE!

Hometown:
Cherry Hill NJ USA
Age:
28
Profession:
Swimwear & Glamour Model | Waitress at Tilted Kilt

Mandy Mae

Photographer: Beansfotos

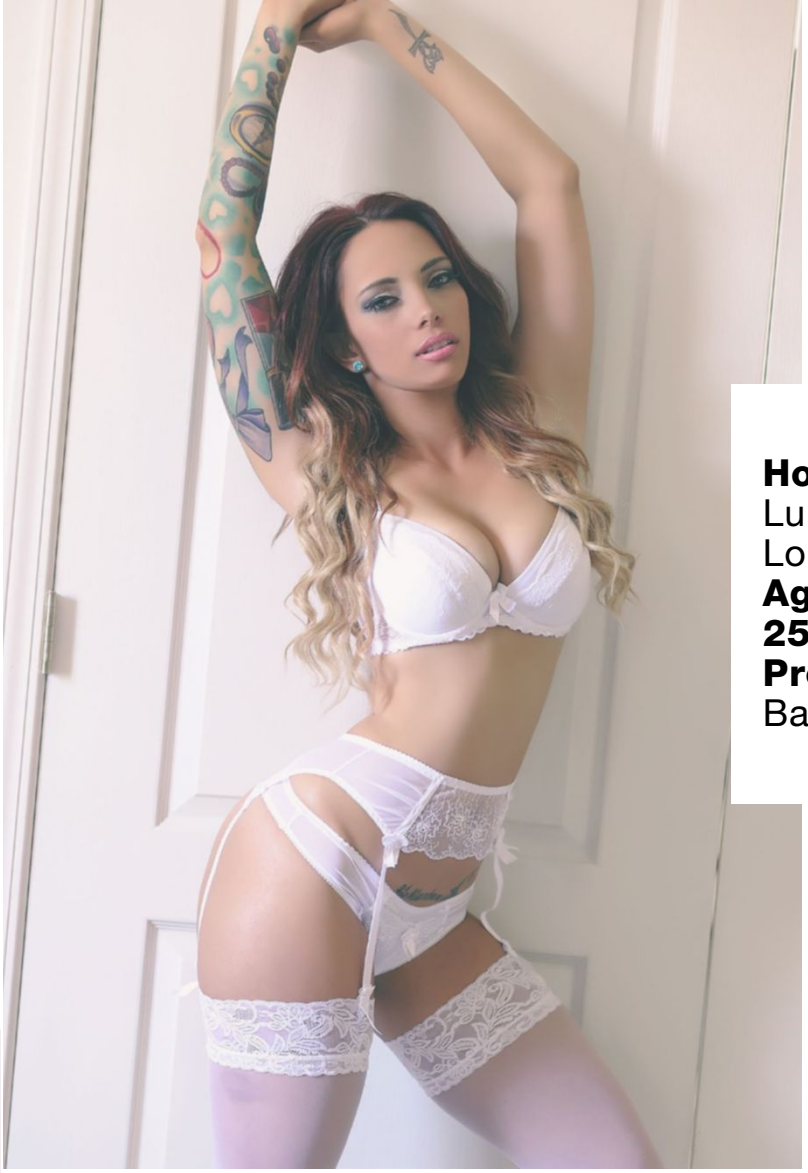

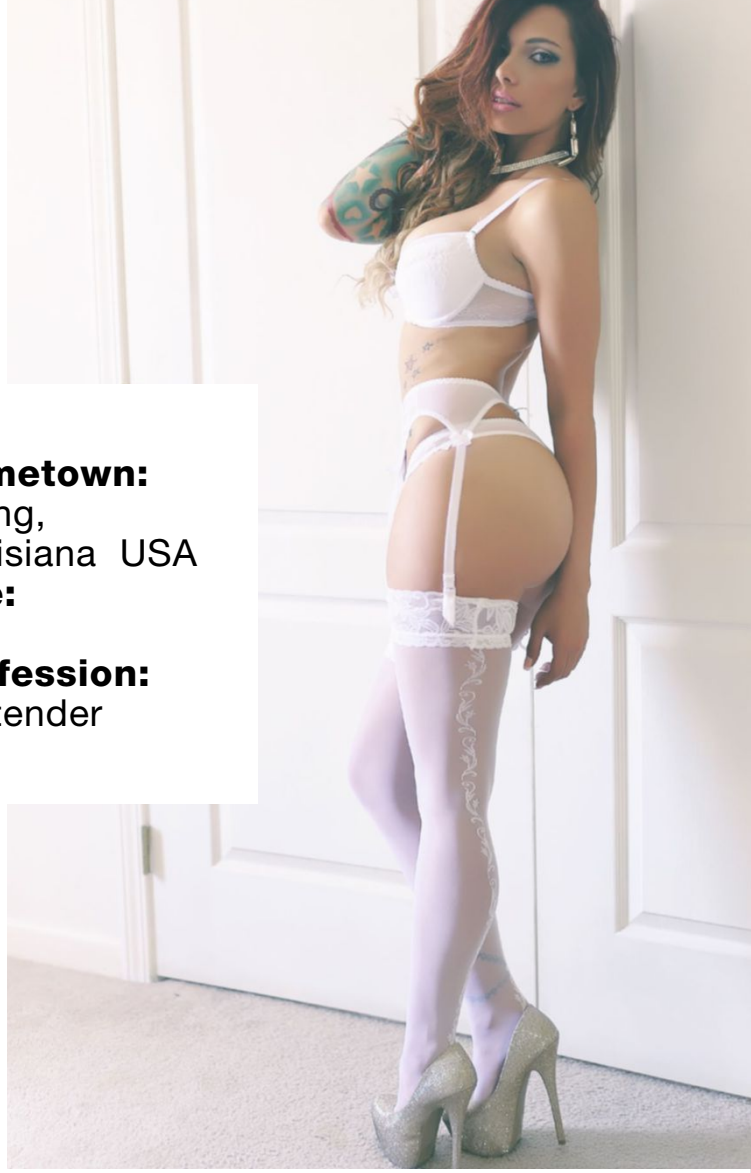

Hometown:
Luling,
Louisiana USA
Age:
25
Profession:
Bartender

Sophie (Marie) Anderson

Photographer: Richard Nicholoson

UK HOTTIE!

Hometown:
Ossett, UK
Age:
20
Profession:
Model

Hometown:
Calgary, Alberta
Canada
Age: 24
Profession:
Graduate Student

Stephanie Defosse

Photographer: Beansfotos

What cricket means to Aussies

I'VE ALWAYS BEEN QUITE THE TOM BOY; YET; at the same time I've tried my very hardest to not break a nail in the process. This seemingly ancient persona of mine dates back to my childhood where I was an avid backyard cricket player that practiced day in, day out during the summer months to bowl overarm (instead of underarm) so I could really give the boys hell.

As my backyard cricket years went on, I moved to indoor cricket also. It only made sense, I got more practice, (during winter especially) and also played against other girls with nails and learned to work around the feminine issues. I'm getting to a rather big point here. This article isn't going to be all about how well I bat, run and bowl for the record.

Backyard cricket became our family and neighbourhood tradition during the holiday periods. We would all receive a new set of stumps, bats and balls every year for Christmas. It was always cricket at the Adams's house, adults with beer in hand, children with ice-creams to cool us as we played. I found it absolutely awesome I was outdoing my little brother and most of the other neighbourhood boys on our pitch perfect Sydney Cricket Ground (SCG) equivalent backyard. One day though, I quit. I'd never play cricket again.

I didn't quit because I'd suddenly grown boobs, or because I was too old to play with the boys. I certainly didn't quit because I wasn't good enough either. I quit because I had a very hard hit to the head with the ball. Having a black eye and strutting into high-school really wasn't cool. I looked like I had 10 rounds with Muhammad Ali and well, that just caused for teasing and for the butch babes to want to man up and have a swing at me (also referred to in non Aussie slang languages as "fight me").

From the day I received my black eye by an accidental in-swinger, bowled by the neighbours kid that was proud of his accomplishment, I was a sideliner. I'd watch cricket (with much anxiety) and listen to it on the radio, that was that though. No more fast balls, in-swingers or bounces would be thrown at my head. Needless to say, my kids have never been encouraged to play either. I have 3 sons, they're not cricket fans, it's all football for them.

As time passed I watched a lot less cricket and the family tradition ended; with me. Most other modern Aussie families however play backyard cricket, water cricket, Xbox cricket and frequent the actual SCG if they are not watching Australia play cricket on their TV in a one dayer or test match. Cricket is part of the

Australian culture and always will be. Fellow poker player and cricket legend Shane Warne reminds me just how much it is on a daily basis. Warnies' online posts with other friends and pieces of furniture have only cricket related fan comments under them. Cricket terms are always used smugly; even if it is an Instagram shot of his new bed!

Now to my point that I said I was getting to some time back.

Aussie cricket has had a very sad time recently. I'm sure we Aussies shed enough tears to keep us from drought through summer. A fatal ball to the head for Cricket legend Phil Hughes during a Sheffield Shield match stopped our nation. This split second, freak accident brought down not just one man, but our entire nation. It was much like our neighbourhood when I was hit. It stopped cricket matches, halted backyard cricket nationwide and bats were laid as tributes and no longer in use.

It's hard to explain just how much outpouring grief there was in the country and from cricket players and fans world wide, or how it felt as an Aussie gal to see our biggest men on their knees in tears over this tragedy. It reminded me of my black eye, it made me hug those I loved, it made Aussies band together in mate-ship as they always do at such sad times. It stopped the nation in its tracks and reminded us all of how precious life was, how easily it could be taken and how dangerous any sport can be (even wearing all the protective gear one could).

When Phil was laid to rest and tributes stopped flowing in, the thoughts remained. Not a day has gone by when I haven't heard or read his name. There's another thing I also noticed. Backyard cricket has changed.

As I sat over Xmas, looking through my fans Christmas Day and Boxing Day photographs of their family backyard cricket matches smiling, thinking of my cricket years and building tears over the impact Phil Hughes tragic accident has left behind I noticed something that stood out. I snooped through pictures of my backyard cricket playing fans from last Xmas to make sure I was correct. They'd swapped their cricket balls and gone back to the less serious and competitive tennis ball style backyard cricket games where hitting a six over the neighbours fence happened almost every bowl. I guess climbing fences and grabbing that ball time and time again was realised as less painful than a ball to the head resulting in a black eye or death.

Unlike myself most Aussies are cricketing away still. There's really nothing that will stop this Aussie culture, most aren't wimps like me. It sure has lulled a little though. To those who've never had a game of cricket in yard with their family, neighbours and kids. Do it! It's orgasmic! While you're starting your match though, remember, if using tennis balls to avoid serious backyard injury you're either going to have to learn to climb fences well or have a lot of tennis balls on hand. Also remember the great Aussie backyard cricket rule. It's six (over the fence) and OUT! Aim for fours!

RIP Phil Hughes.

Danielle Adams Benham

Danielle Adams Benham, also known as Hot Aussie Chick a stunning 36 year old poker player, model, business woman, writer and mom from New South Wales Australia. Aside from modeling she is also an avid sports and extreme sports fan. She loves Australian rules football, rugby, horse racing and motor sports.

Radisson Blu Hotel

Zurich Airport EN Input

- *Only hotel with direct access to the airport terminals*
- Switzerland's largest conference hotel with 52 Board and Meeting Rooms for meetings with up to 600 participants
- KFP – our technical partner which is located at the hotel
- 69 own parking spaces located on the 8th floor of ‚Parkhaus 1' with direct access to the hotel's conference centre
- Free highspeed internet for all guests and meeting delegates in the entire hotel
- 330 rooms and suites in different designs
- Two restaurants and a bar as well as Europe's highest Wine Tower

The Radisson Blu Hotel, Zurich Airport is located just a few steps away from the arrival and departure areas of Zurich Airport. This enables the guest to be at the check-in area within minutes. Guests can also benefit from 69 parking spaces with direct access to the 8th floor.

The Radisson Blu Hotel, Zurich Airport provides its guests 4018m2 of meeting and event space consisting of 52 Meeting and Board Rooms spread over three floors. The hotel offers Switzerland's most comprehensive range of services for multi-day conventions and conferences, as well as for smaller meetings lasting from a few hours up to a whole day.

The hotel's largest room – ballroom - 'Zurich', located on the first floor with an area of 800m2, can be divided into four sections and can host up to 600 people. The spacious foyer has a spectacular view overlooking the Wine Tower.

Modern hotel design in a class of its own, in the styles 'Chic', 'Fresh' and 'At Home' offered by the 330 hotel guest rooms which include the six one-bedroom 'Charme' suites and the spacious presidential suite.

A spectacular highlight in the atrium lobby is the 16-meter high Wine Tower itself, which can be stocked with up to 4000 bottles of wine and champagne.

All meeting delegates and hotel residents enjoy free high speed internet access in the whole hotel area.

Radisson BLU
HOTEL, ZURICH AIRPORT